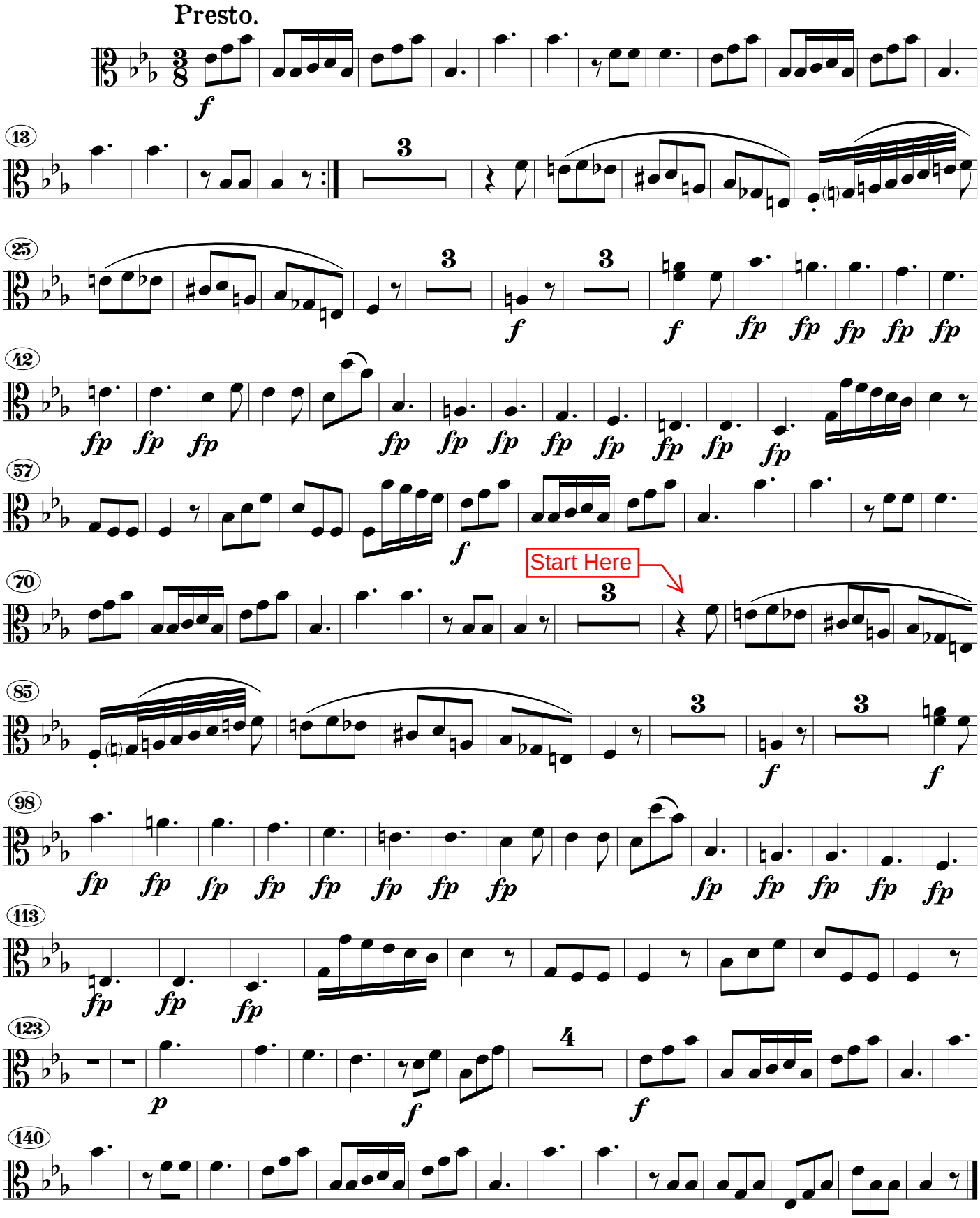South Texas Symphonic Orchestra please prepare measures 81 to the end.